

SECTION

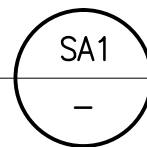

GENERAL NOTES: IF IN DOUBT, ASK

- | | | |
|--|--|--|
| <p>1. ALL WORKMANSHIP & MATERIALS TO BE IN ACCORDANCE WITH AS 4100</p> <p>2. WASHERS TO BE GALVANISED GRADE 8.8/S TO AS 1252 U.N.O.</p> <p>3. ALL WELDS TO BE 6mm CONTINUOUS FILLET WELDS CATEGORY SP U.N.O.</p> | <p>4. STITCH WELDED PLATES TO ALL MEMBERS TO BE HIT 100 MISS 200 U.N.O.</p> <p>5. ALL SURFACES TO BE MACHINE WIRE BRUSHED & PAINTED WITH STD. PRIMER U.N.O.</p> <p>6. ANY ITEMS MARKED 'GALVANISED' SHALL HAVE SUFFICIENT VENTING FOR DIPPING.</p> | <p>7. NO PART OF THE DRAWING SHALL BE SCALED.</p> <p>8. STEEL BUILDERS IS THE OWNER OF THE COPYRIGHT SUBSISTING IN THESE DRAWINGS, PLANS, DESIGNS & SPECIFICATIONS. THEY MUST NOT BE REPRODUCED OR COPIED IN WHOLE OR IN PART WITHOUT PRIOR WRITTEN CONSENT FROM STEEL BUILDERS.</p> |
|--|--|--|

JOB CARD:

SA

DRAWN:

REV:

06/18

SHEET No:

01 OF 03

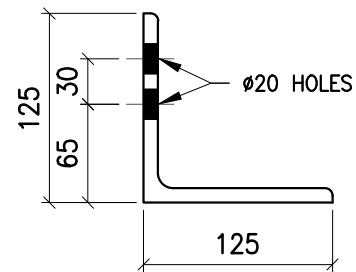
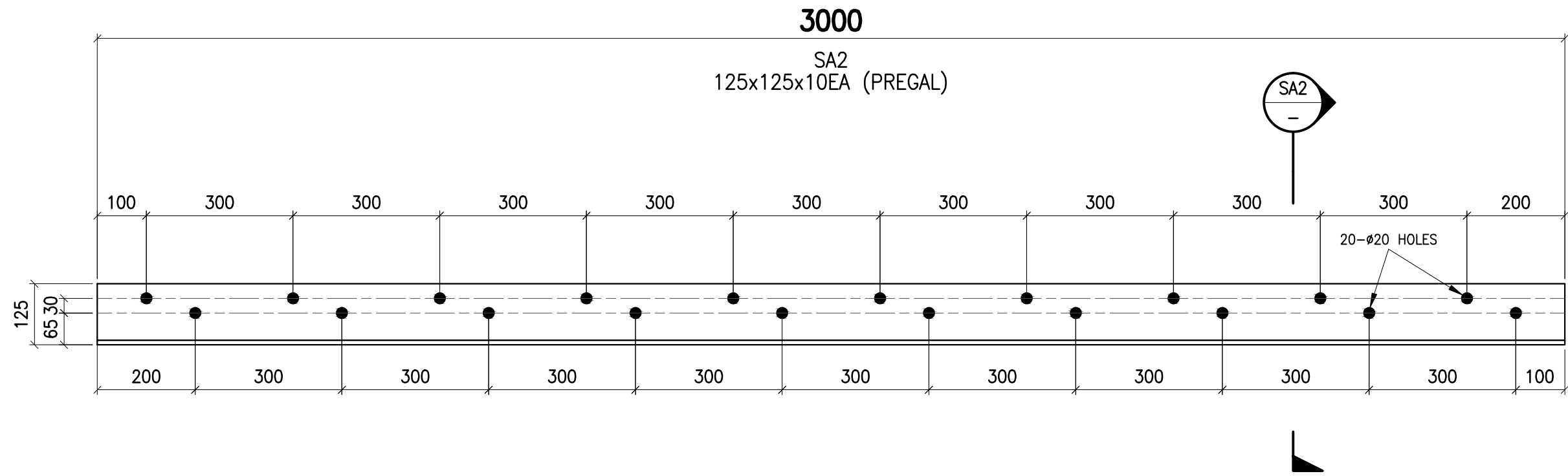

SECTION

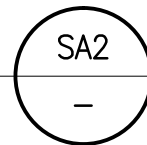

GENERAL NOTES: IF IN DOUBT, ASK

- | | | |
|--|--|--|
| <p>1. ALL WORKMANSHIP & MATERIALS TO BE IN ACCORDANCE WITH AS 4100</p> <p>2. WASHERS TO BE GALVANISED GRADE 8.8/S TO AS 1252 U.N.O.</p> <p>3. ALL WELDS TO BE 6mm CONTINUOUS FILLET WELDS CATEGORY SP U.N.O.</p> | <p>4. STITCH WELDED PLATES TO ALL MEMBERS TO BE HIT 100 MISS 200 U.N.O.</p> <p>5. ALL SURFACES TO BE MACHINE WIRE BRUSHED & PAINTED WITH STD. PRIMER U.N.O.</p> <p>6. ANY ITEMS MARKED 'GALVANISED' SHALL HAVE SUFFICIENT VENTING FOR DIPPING.</p> | <p>7. NO PART OF THE DRAWING SHALL BE SCALED.</p> <p>8. STEEL BUILDERS IS THE OWNER OF THE COPYRIGHT SUBSISTING IN THESE DRAWINGS, PLANS, DESIGNS & SPECIFICATIONS. THEY MUST NOT BE REPRODUCED OR COPIED IN WHOLE OR IN PART WITHOUT PRIOR WRITTEN CONSENT FROM STEEL BUILDERS.</p> |
|--|--|--|

JOB CARD:

SA

DRAWN:

REV:

06/18

SHEET No:

02 OF 03

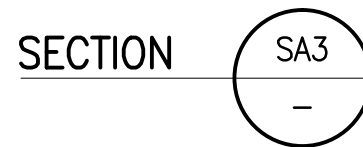
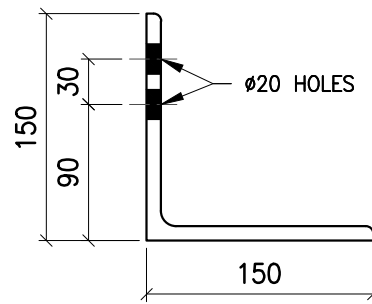
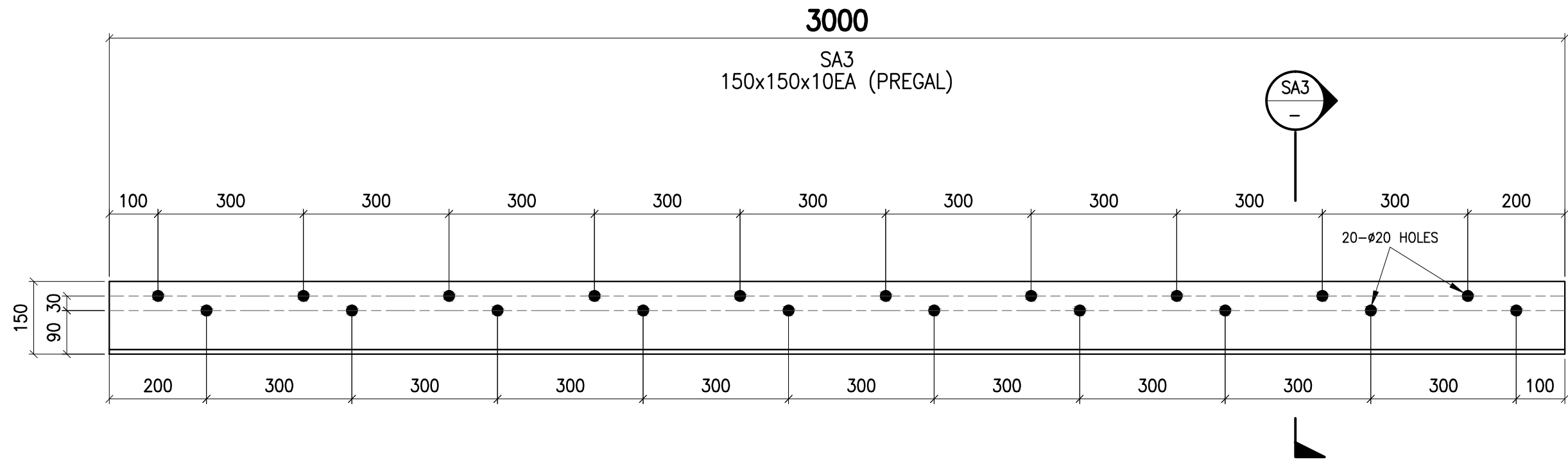

GENERAL NOTES: IF IN DOUBT, ASK

- | | | |
|--|--|--|
| <p>1. ALL WORKMANSHIP & MATERIALS TO BE IN ACCORDANCE WITH AS 4100</p> <p>2. WASHERS TO BE GALVANISED GRADE 8.8/S TO AS 1252 U.N.O.</p> <p>3. ALL WELDS TO BE 6mm CONTINUOUS FILLET WELDS CATEGORY SP U.N.O.</p> | <p>4. STITCH WELDED PLATES TO ALL MEMBERS TO BE HIT 100 MISS 200 U.N.O.</p> <p>5. ALL SURFACES TO BE MACHINE WIRE BRUSHED & PAINTED WITH STD. PRIMER U.N.O.</p> <p>6. ANY ITEMS MARKED 'GALVANISED' SHALL HAVE SUFFICIENT VENTING FOR DIPPING.</p> | <p>7. NO PART OF THE DRAWING SHALL BE SCALED.</p> <p>8. STEEL BUILDERS IS THE OWNER OF THE COPYRIGHT SUBSISTING IN THESE DRAWINGS, PLANS, DESIGNS & SPECIFICATIONS. THEY MUST NOT BE REPRODUCED OR COPIED IN WHOLE OR IN PART WITHOUT PRIOR WRITTEN CONSENT FROM STEEL BUILDERS.</p> |
|--|--|--|

JOB CARD:

SA

DRAWN:

REV:

06/18

SHEET No:

03 OF 03